

FRONT ELEVATION

437  
B/23702/407/1/18/96

Planning Permit No. ....  
**APPROVED**  
SUBJECT TO THE CONDITIONS IN THIS OFFICE LETTER.  
No. B/23702/407/1/18/96 Date: 2.2.96  
FOR MEMBER SECRETARY  
MADRAS METROPOLITAN  
DEVELOPMENT AUTHORITY  
MADRAS-600 002.

23/1/96 up to 1/2/96

Revised Plan  
Dr. V. S. S. S.

10384/95  
21/09/95  
D.P.

o/c

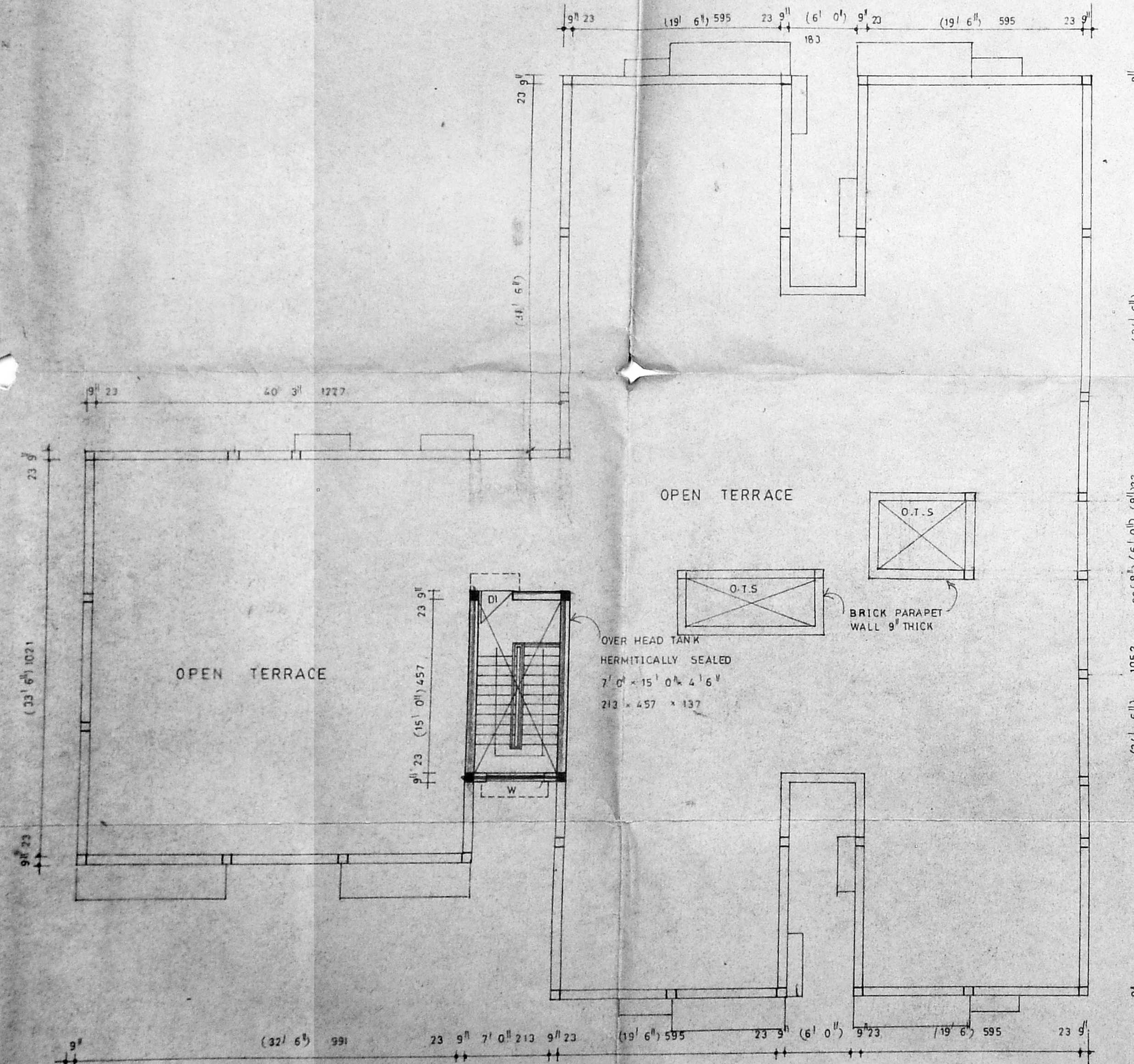

TERRACE FLOOR PLAN

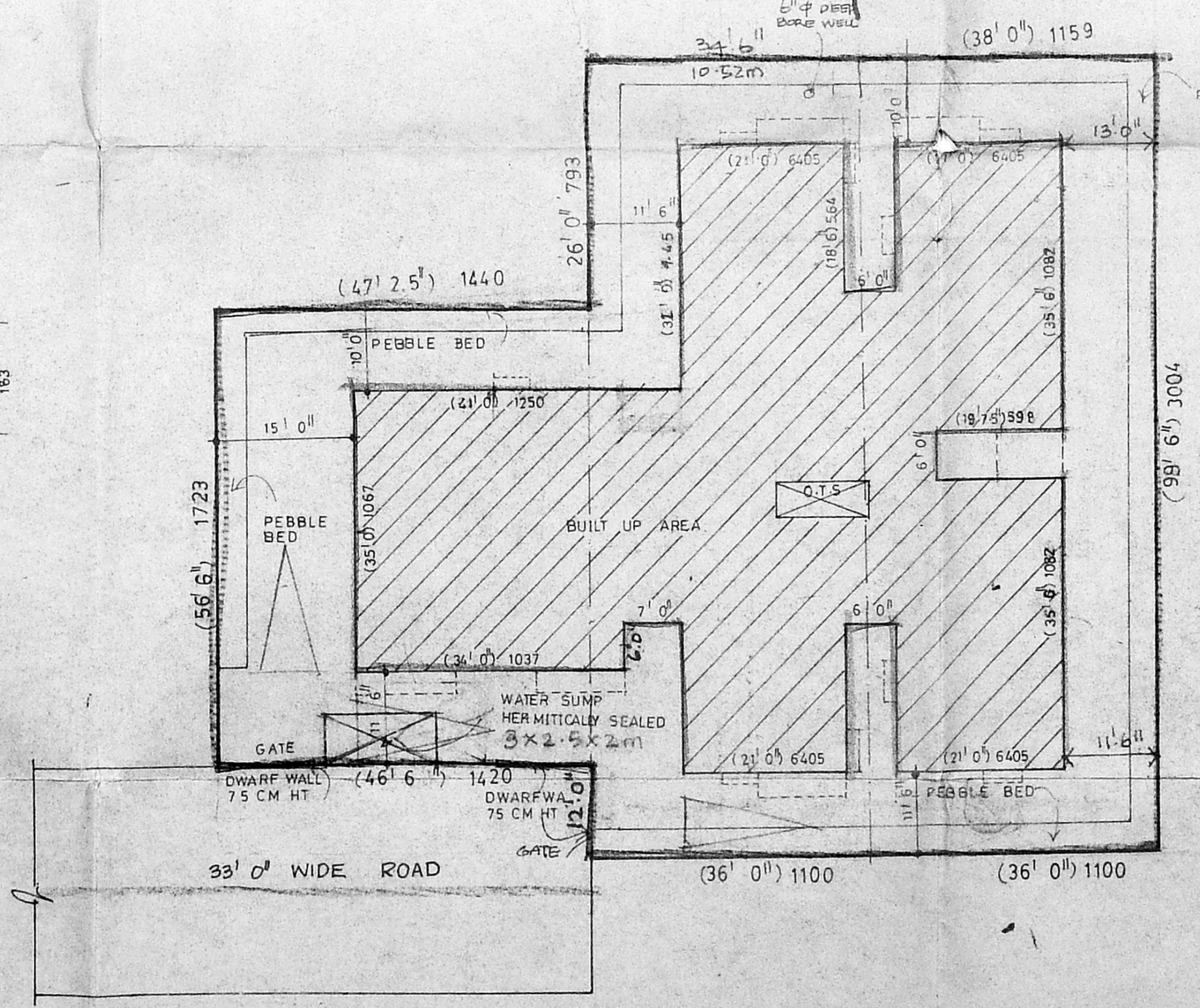

SITE PLAN SCALE 1:200 (1" = 16' 0")

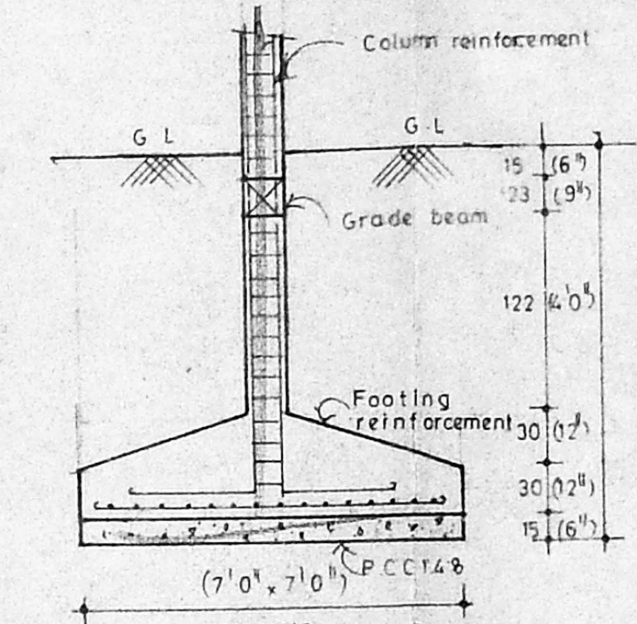

DETAILS OF COLUMN FOOTING  
SCALE 1:50 (1" = 6' 0")

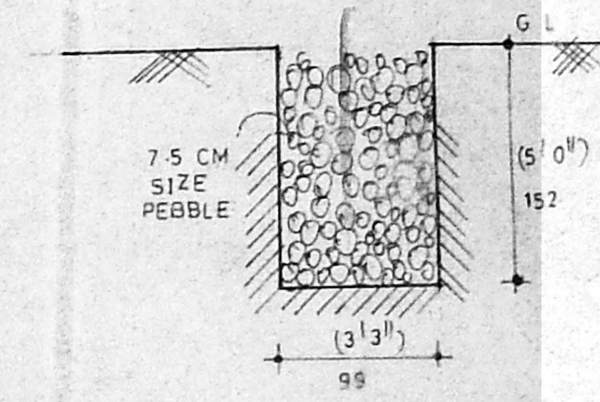

DETAILS OF PEBBLE BED  
SCALE 1:50 (1" = 6' 0")

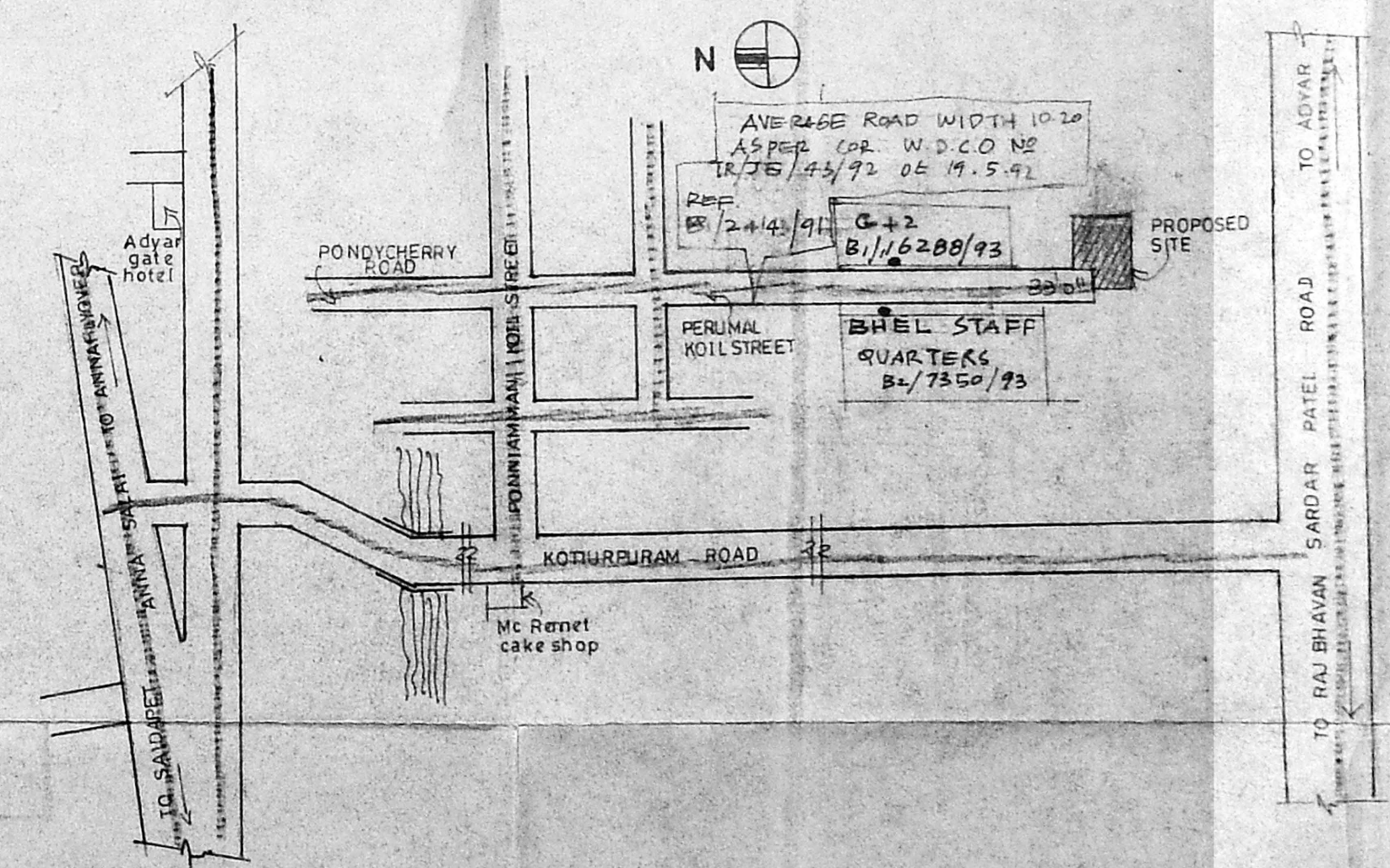

KEY PLAN NOT TO SCALE

COLOUR INDEX

- PROPOSED
- ROAD
- BOUNDARY

PLAN SHOWING THE PROPOSED  
FLATS AT O.S NO: 80, 66/1, 81, BLOCK NO  
16, T.S NO: 92, 93/2, 114/1, NO 115 KOTTUR  
VILLAGE, MYLAPORE, TRIPPLICANE  
DIVISION, MADRAS DISTRICT.

OWNERS

R. S. S. S.

LICENSED SURVEYOR

S. D. S. S.  
S. D. S. S.  
S. D. S. S.  
S. D. S. S.

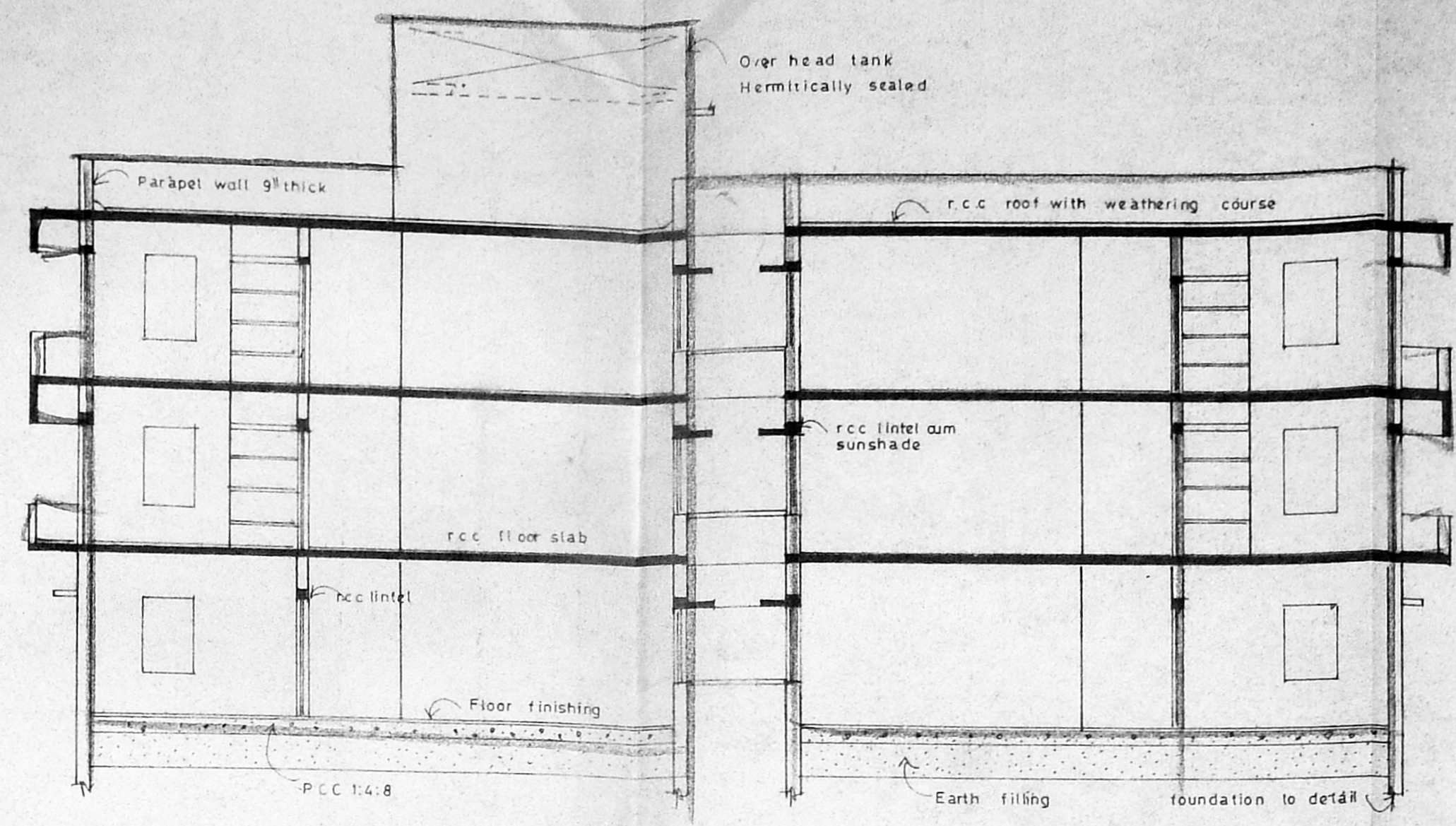

SECTION ON AA

No. B2/10381/95  
 PART I  
 PART II  
 A.P. I.P.  
 B/23702/437/18/12/6  
 Planning Permit No. ....  
**APPROVED**  
 SUBJECT TO THE CONDITION  
 OF THIS OFFICE LETTER.  
 No. 19258/78 Date: 9.9.81  
 FOR MEMBER SECRETARY  
 MADRAS METROPOLITAN  
 DEVELOPMENT AUTHORITY  
 MADRAS-600 008

| SCHEDULE OF JOINERY |                      |                   |
|---------------------|----------------------|-------------------|
| D                   | FLUSH DOOR           | 31.6.7.0" 106.213 |
| D1                  | FLUSH DOOR           | 4.1.0.0" 106.213  |
| D2                  | FLUSH DOOR           | 2.6.2.0" 76.213   |
| W                   | WOODEN GLAZED WINDOW | 5'0".6" 152 x 137 |
| W1                  | DO                   | 4'0".6" 122 x 137 |
| W2                  | DO                   | 3'0".6" 91 x 137  |
| W3                  | DO                   | 2'6".6" 76 x 137  |
| V                   | GLAZED VENTILATOR    | 2'6".6" 76 x 61   |

| AREA STATEMENT      |         |          |
|---------------------|---------|----------|
|                     | SQ. M.  | SFT.     |
| TOTAL PLOT AREA     | 902.18  | 9753.74  |
| GROUND FLOOR AREA   | 416.44  | 4460.76  |
| FIRST FLOOR AREA    | 468.47  | 5048.75  |
| SECOND FLOOR AREA   | 468.47  | 5048.75  |
| TOTAL BUILT UP AREA | 1353.38 | 14566.25 |
| PLOT COVERAGE       | 46.22%  |          |
| FS 1                | 1.473   |          |

SCALE 1:100 (1"=8'0")  
 ALL DIMENSION ARE IN CENTIMETER

| COLOUR INDEX |  |
|--------------|--|
| PROPOSED     |  |
| ROAD         |  |
| BOUNDARY     |  |



PLAN SHOWING THE PROPOSED  
 FLATS AT O.S.NO: 80,66A, 81, BLOCK NO  
 16, T.S.NO 92, 93/2, 114/1, NO115, KOTTUR  
 VILLAGE, MYLAPORE, TRIPPLICANE  
 DIVISION, SOUTH MADRAS DISTRICT.

OWNER'S  
 R. S. Lakshmi  
 LICENSED SURVEYOR

S. Durai Indiran  
 S. DURAI INDIRAN  
 S.E. (M.S.E., E.I.V., I.I., Arch.  
 Registered Engineer, Valuer, Industrial Consultant,  
 Chartered Accountant, Tax and Engineer  
 Licensed Surveyor, Corporation of Madras  
 17, S. V. V. Road, Kottur Village, Mylapore, Madras-600 010.

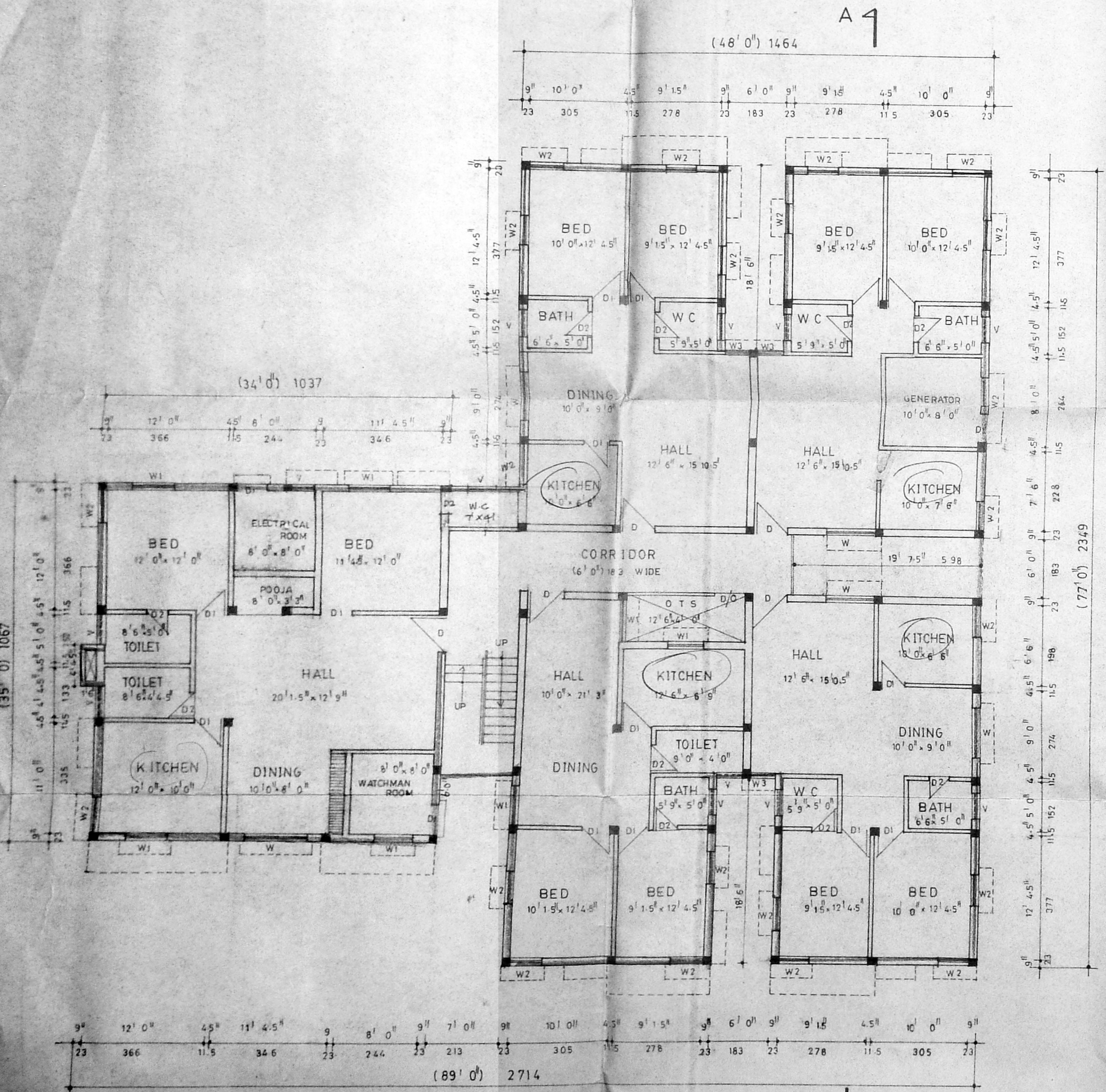

GROUND FLOOR PLAN

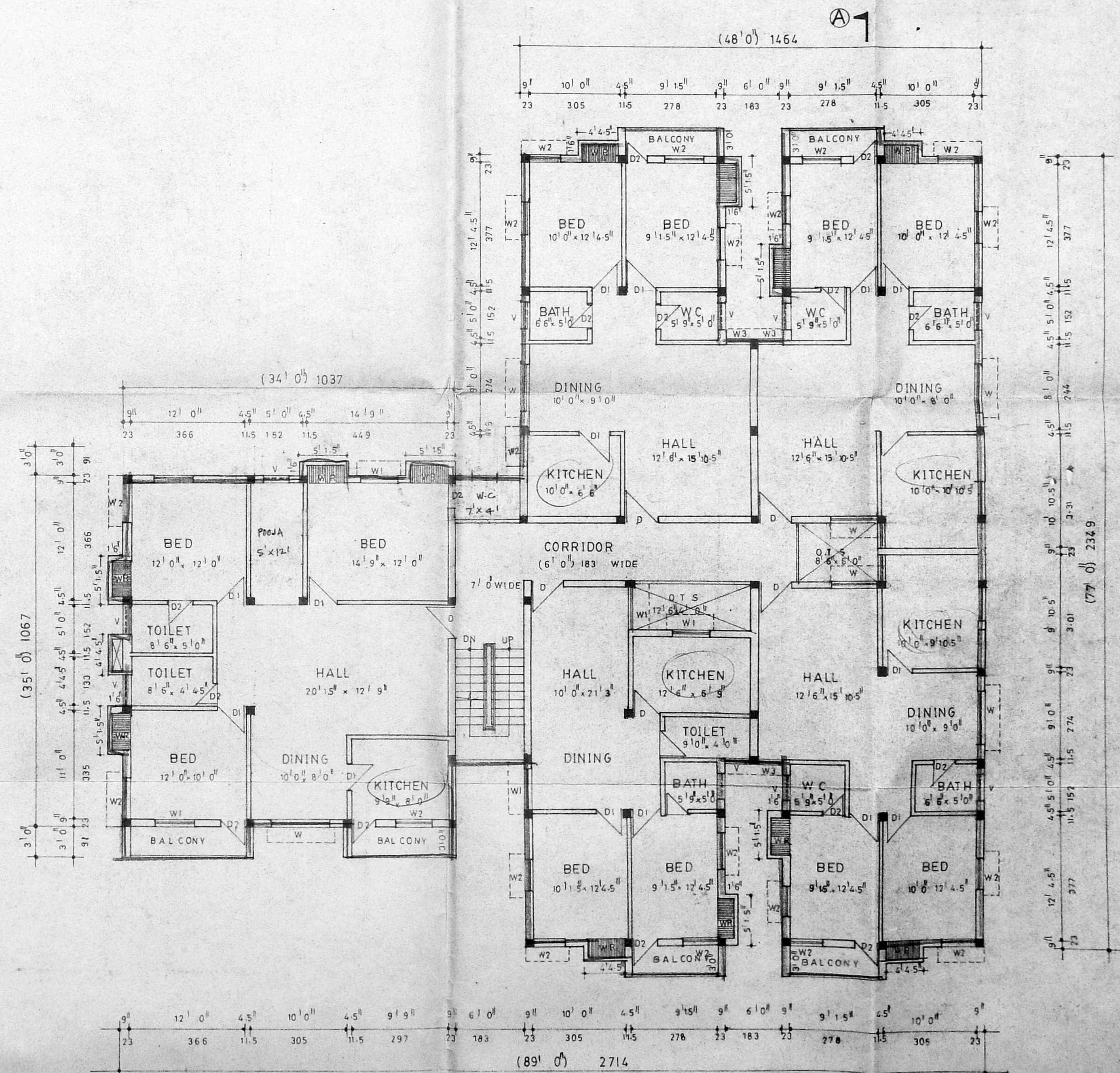

TYPICAL FLOOR PLAN  
FIRST FLOOR & SECOND FLOOR PLAN